



THE ANDHRA PRADESH STATE CO-OPERATIVE BANK Ltd.,

(A State Govt. Partnered Scheduled Bank)

HO: NTR Sahakara Bhavan, # 27-29-28, Governorpet, Vijayawada-520 002.

Url: <http://www.apcob.org> Email-premises@apcob.org

Date: 05.07.2022

SHORT TENDER NOTICE

Construction of GM (IT) cabin on 4th floor in H.O and providing new wooden partition in Strong room of Venugopala Nagar Branch of APCOB.

Sealed Quotations called for undertaking the following works.

S.No	Head Office / Branch	Description
1.	Venugopala Nagar Branch	Providing new wooden partition in Strong room
2.	Head Office	Construction of GM (IT) cabin on 4 th floor in Head Office.

Proposed Layout drawings are enclosed.

For further details and specifications, please contact the undersigned in person during the working hours.

Time Schedule:

Quotation calling date	-	05.07.2022
Quotation closing date	-	11.07.2022 10:30 AM
Quotation opening date	-	11.07.2022 11:00 AM
Contact Person	-	DGM (GAD)

If your firm is interested in participation and having its Registered/Branch Office at Vijayawada with AP GST No., please submit your quotation (inclusive of all taxes) in person to :

M SYAMA SUNDARA RAO
DY. GENERAL MANAGER (GAD)
THE A.P. STATE CO-OPERATIVE BANK LTD.,
HO: NTR Sahakara Bhavan, # 27-29-28, Governorpet, Vijayawada-520 002.
Phone: (0866) 2429044, 088, 8466851617

Name of Work: Estimate for Partition work and Doors for GM Chambers in 4TH Floor and Miscellaneous works of NTR Sahakara Bhavan, APCOB, Head Office, Governorpet, Vijayawada of Krishna District.

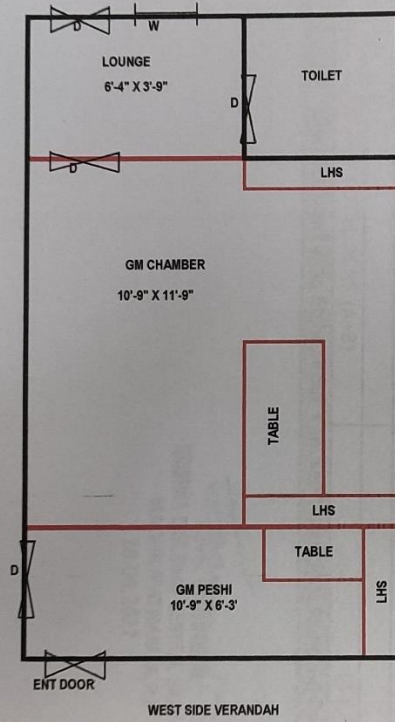

Shree...
CIVIL ENGINEER
 KRISHNA DIST.Co-op CENTRAL BANK LTD.
 MACHILIPATNAM (A.P.)

APCOB- HEAD OFFICE- DCCB CBS ROOM CONVERTED AS GM ROOM IN 4TH FLOOR

Name of Work: Estimate for Removing of Brick wall and Providing New Partition work in Existing Strong Room of Venugopalanagar Branch, APCOB of Gunturu District.

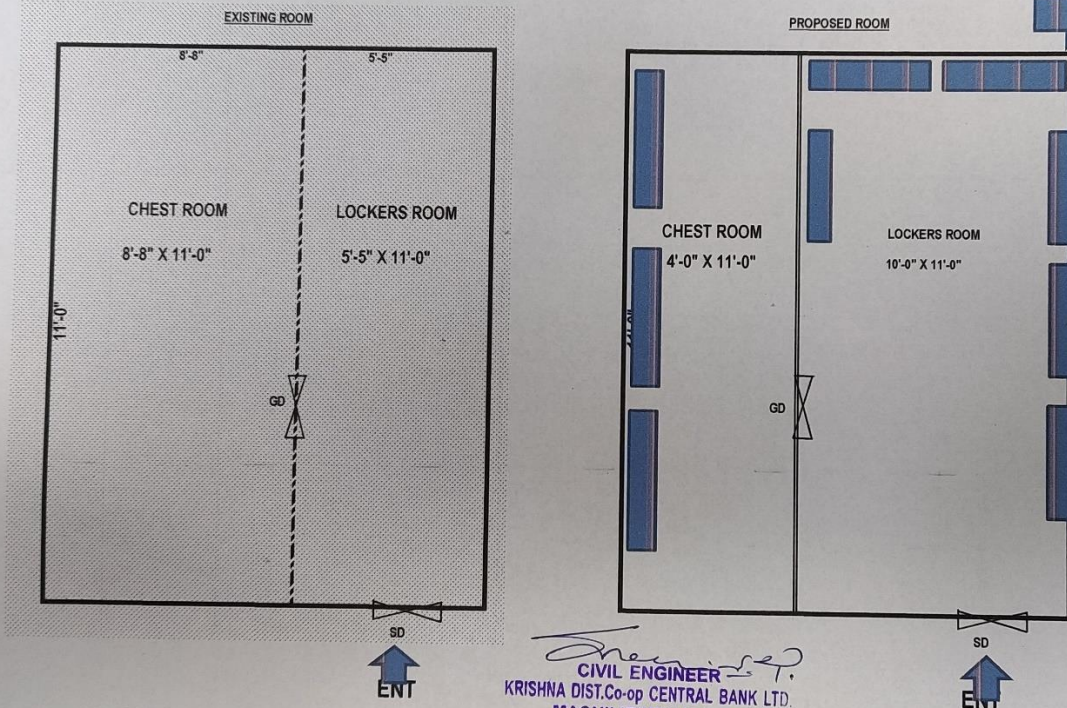

Shree...
CIVIL ENGINEER
 KRISHNA DIST.Co-op CENTRAL BANK LTD.
 MACHILIPATNAM (A.P.)

EXISTING AND PROPOSED STRONG ROOM LAYOUT- VENUGOPALANAGAR BRANCH